



***Y PWYLLGOR
CYNLLUNIO***

**PLANNING
COMMITTEE**

20 Medi 2018

20 September 2018

***RHANBARTH Y
DWYRAIN***

**AREA
EAST**



***CEISIADAU YR ARGYMHELLIR EU
BOD YN CAEL EU CYMERADWYO***

**APPLICATIONS RECOMMENDED
FOR APPROVAL**

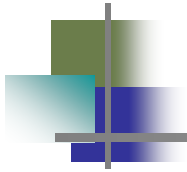

E/37648



A Better Place...Environment

E/37648

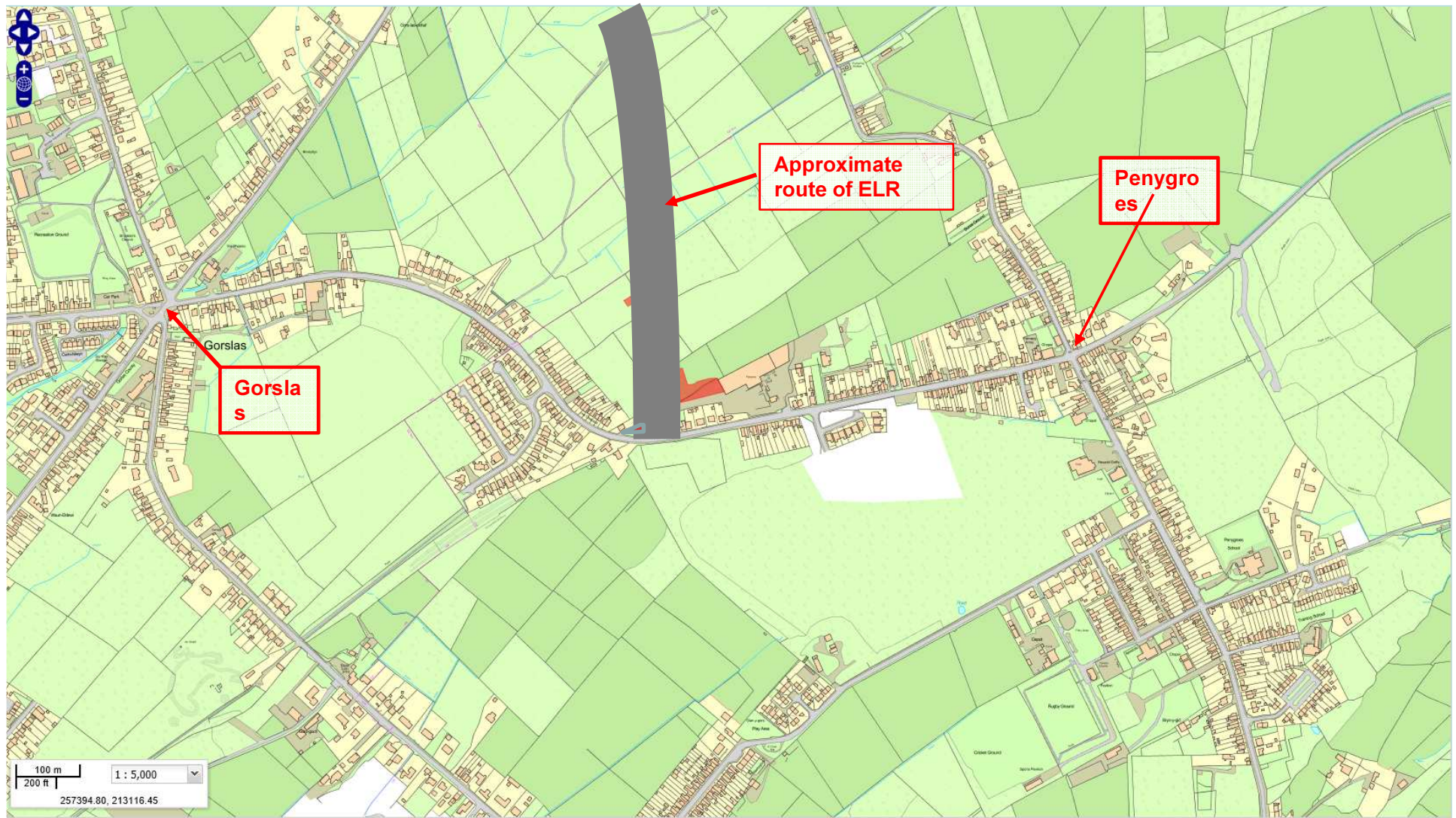

E/37648



E/37648



E/37648

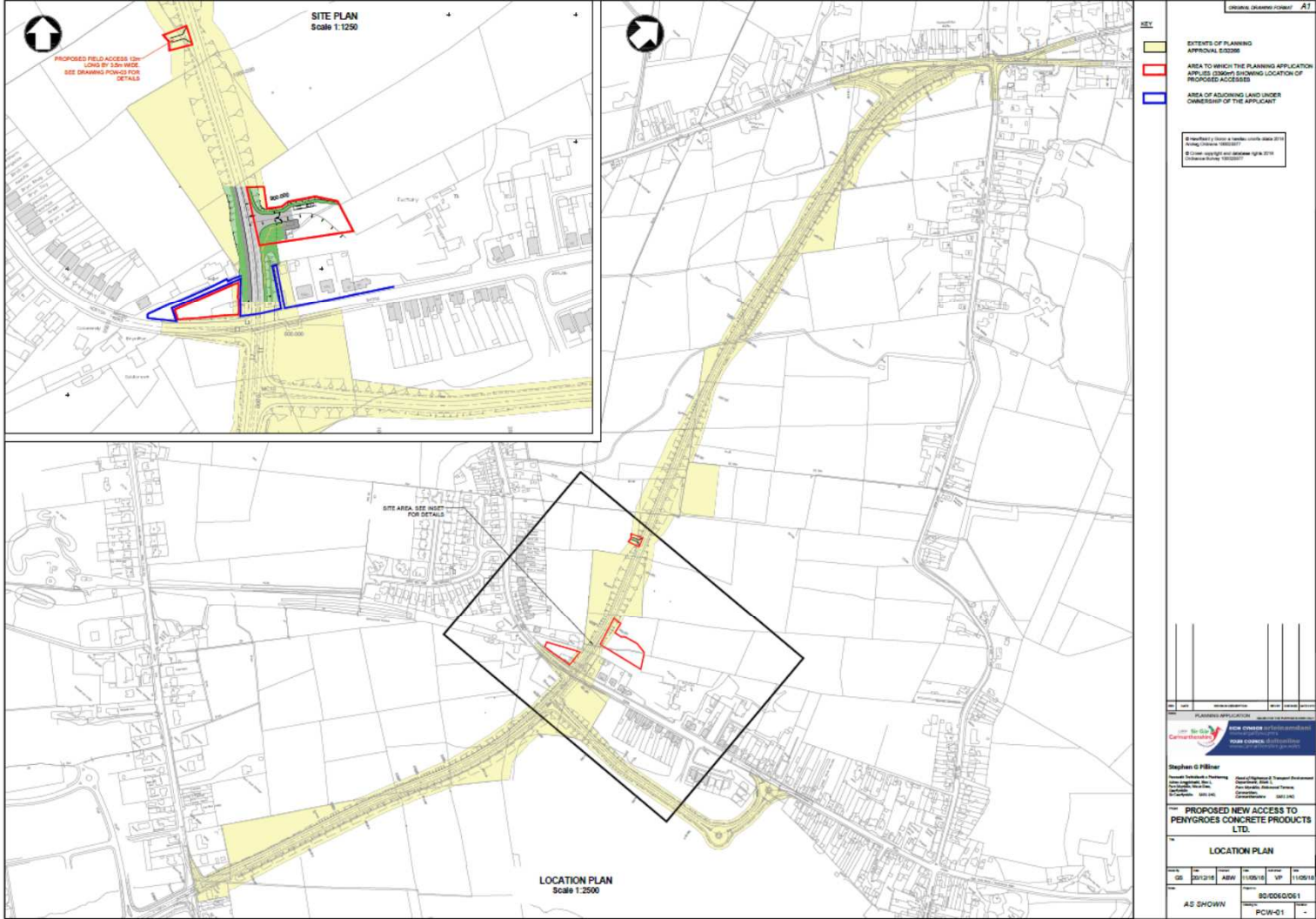

E/37648

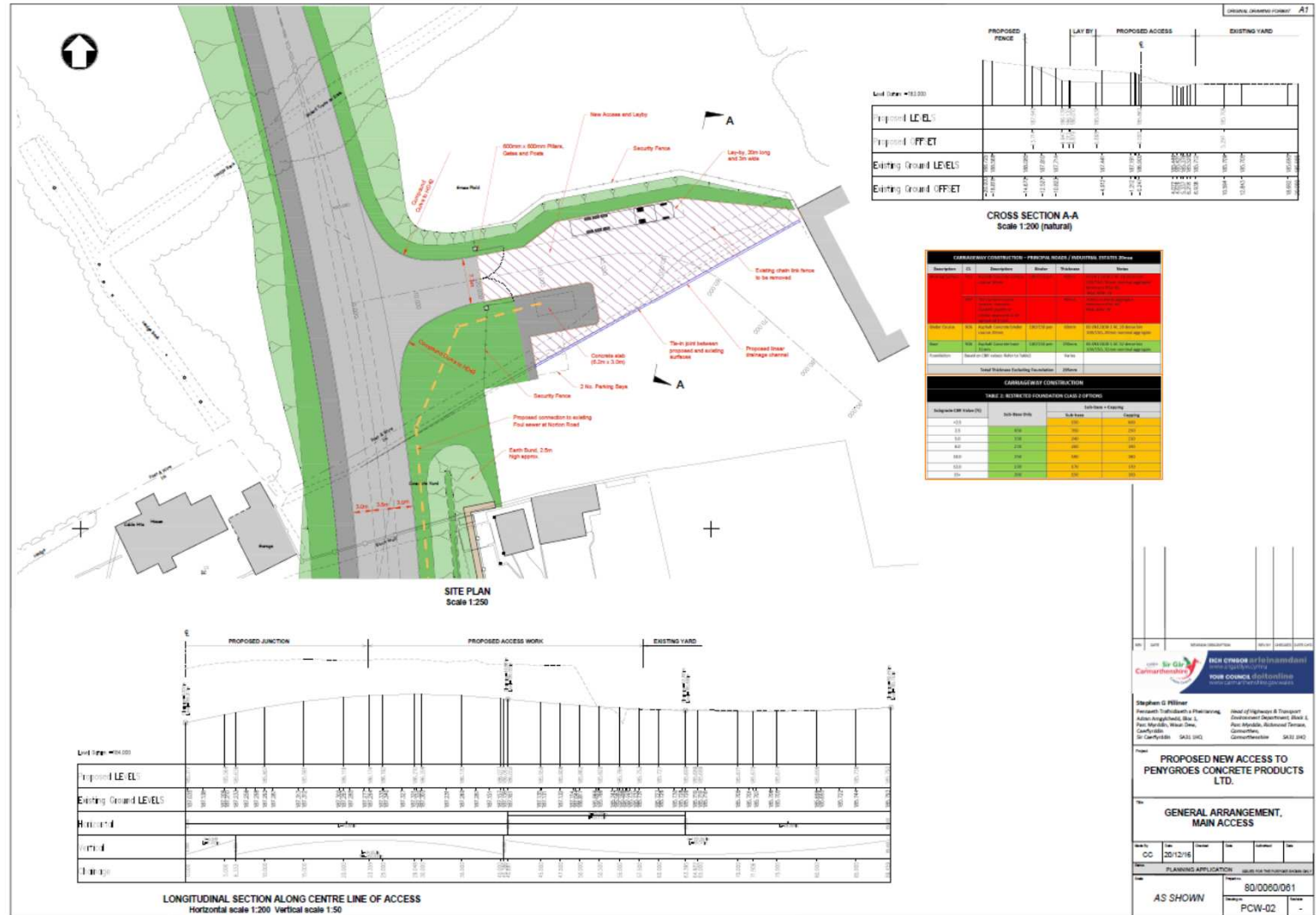

Richmond Construction
 Stephen G. Miller
 Director of Planning & Training
 10000 Highway 101, Suite 101
 Richmond, BC V6V 2G9
 Tel: (604) 273-1111
 Fax: (604) 273-1112
 Email: stephen.miller@richmondconstruction.com

PROPOSED NEW ACCESS TO PENYGROES CONCRETE PRODUCTS LTD.

GENERAL ARRANGEMENT, MAIN ACCESS

CC: 20/12/16
 Date: 20/12/16
 Drawing No: 80/0060/001
 Revision: PCW-02

E/37648

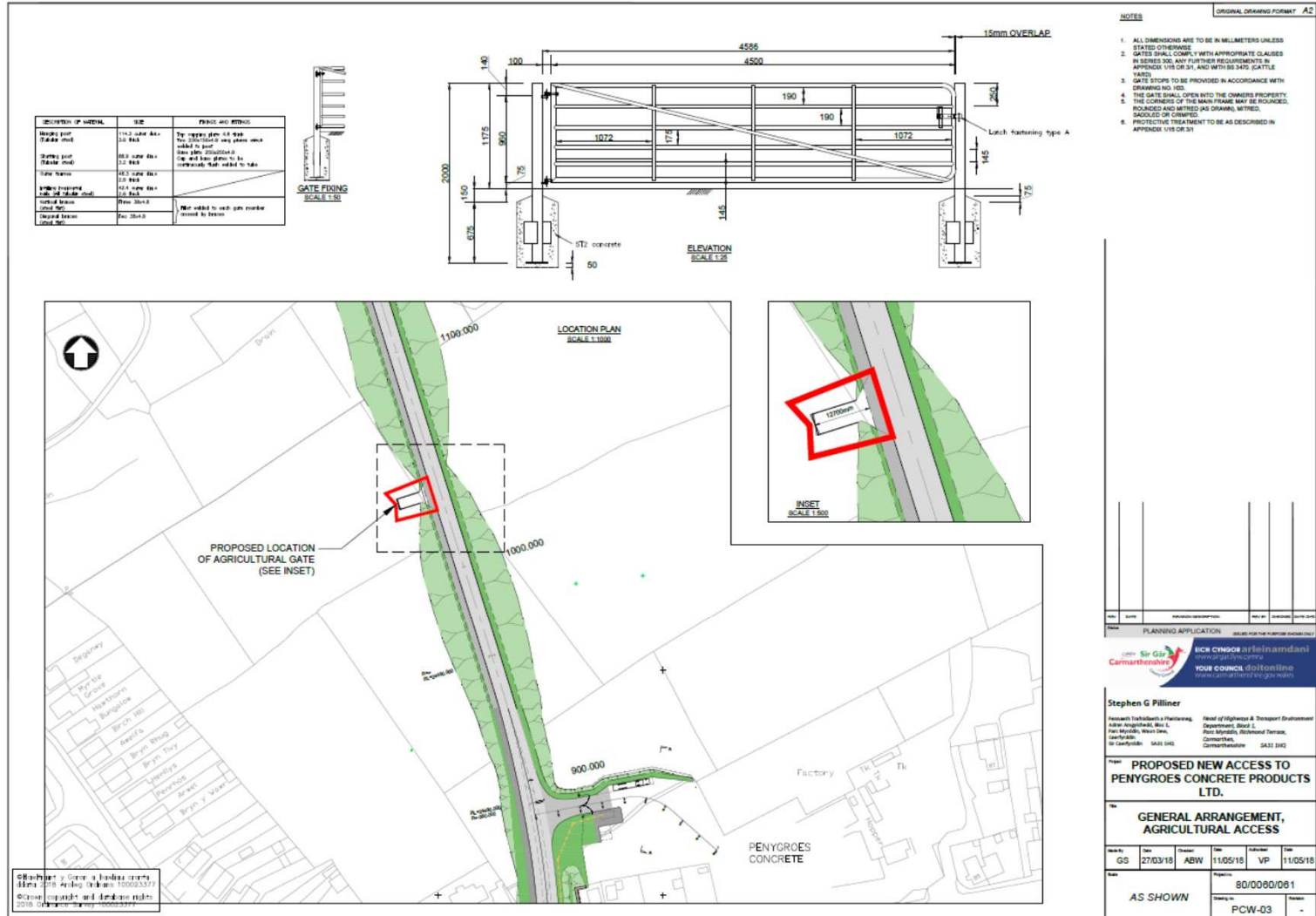

E/37648

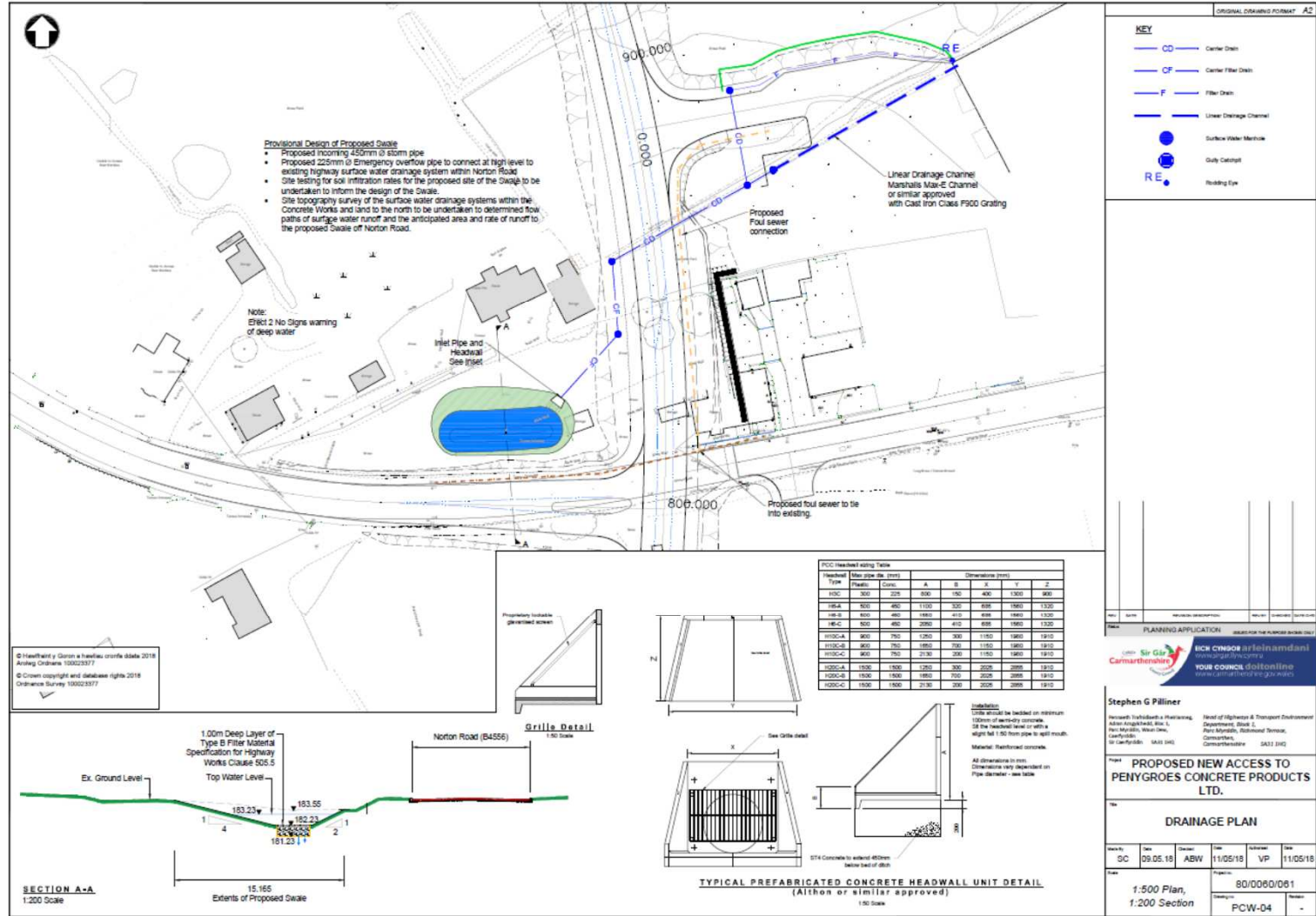

ORIGINAL DRAWING FORMAT A3

PLANNING APPLICATION

STEPHEN G PILLNER
 Research Technology & Planning Department, Block 1,
 Park Road, Redditch, Warwickshire,
 CV47 9JF
 CV47 9JF
 CV47 9JF

PROPOSED NEW ACCESS TO PENYGROES CONCRETE PRODUCTS LTD.

DRAINAGE PLAN

SC 09/05/18 ABW 11/05/18 VP 11/05/18

1:500 Plan, 80/0060/061
 1:200 Section, PCW-04

E/37648

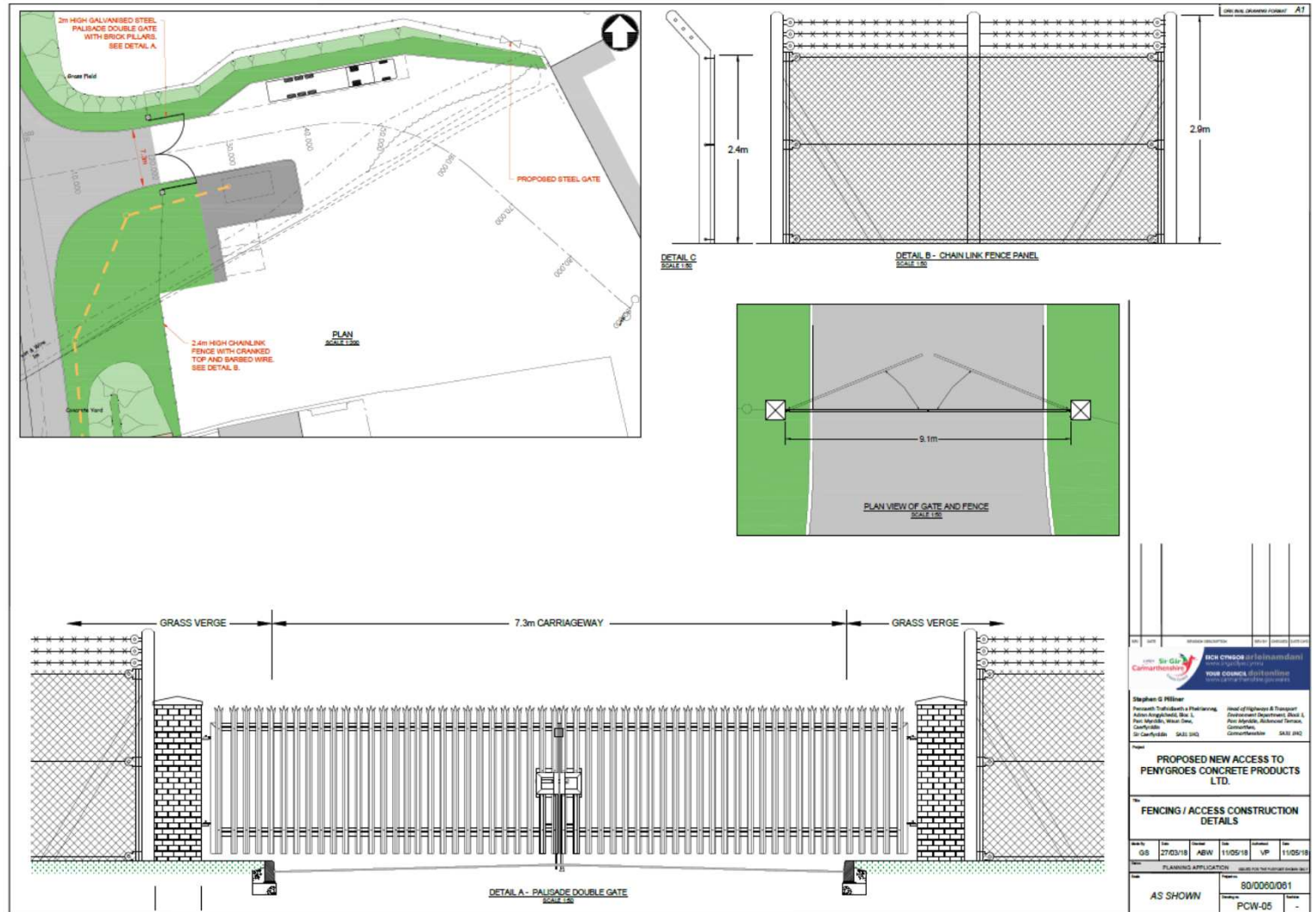

DATE	DESCRIPTION	BY	CHECKED

Stephen G Pflizer
 Penarth Transport & Planning
 Adam Knightley, BSc.,
 Paul Mordley, Wain Owen,
 Carl Wills
 St. Catherine's SQS 240

PROPOSED NEW ACCESS TO PENYGROES CONCRETE PRODUCTS LTD.

FENCING / ACCESS CONSTRUCTION DETAILS

DATE	BY	SCALE	DATE
08/27/03/18	ABW	1:10/05/18	VP

PLANNING APPLICATION

AS SHOWN	80/0000/081
PCW-05	-

E/37648



E/37648



E/37648

